

Patient report

Bio-Rad DATE: 08/06/2019
D-10 TIME: 03:10 PM
S/N: #DJ4I016123 Software version: 4.30-2
Sample ID: 10583910
Injection date 08/06/2019 03:08 PM
Injection #: 19 Method: HbA1c
Rack #: --- Rack position: 3

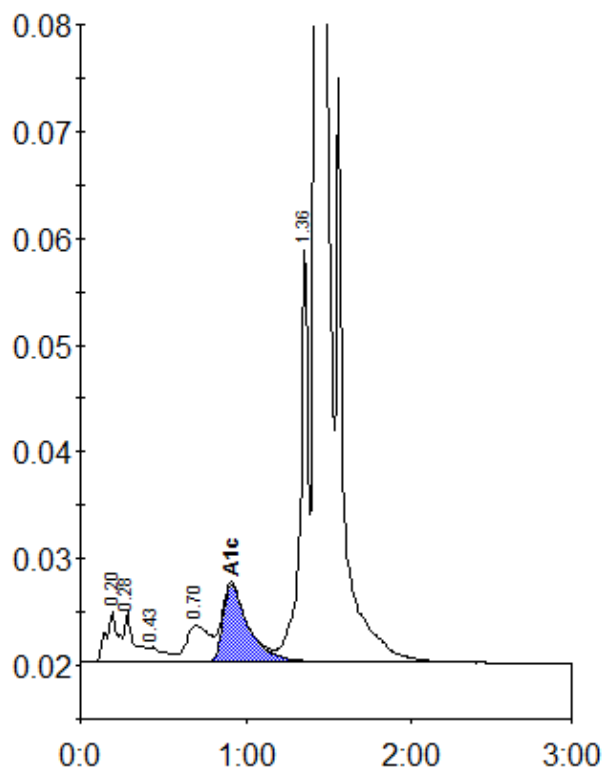

Peak table - ID: 10583910

Peak	R.time	Height	Area	Area %
A1a	0.20	4827	24390	1.0
A1b	0.28	4769	19282	0.8
F	0.43	1384	9456	0.4
LA1c/CHb-1	0.70	3417	34149	1.4
A1c	0.91	7290	77868	4.8
P3	1.36	38621	127768	5.2
A0	1.43	700698	2143300	88.0
Total Area:			2436213	

Concentration:	%
A1c	4.8